

PENRITH CITY COUNCIL  
ST PAULS GRAMMAR SCHOOL  
PROPOSED INNOVATION LEARNING CENTRE  
DEVELOPMENT APPLICATION

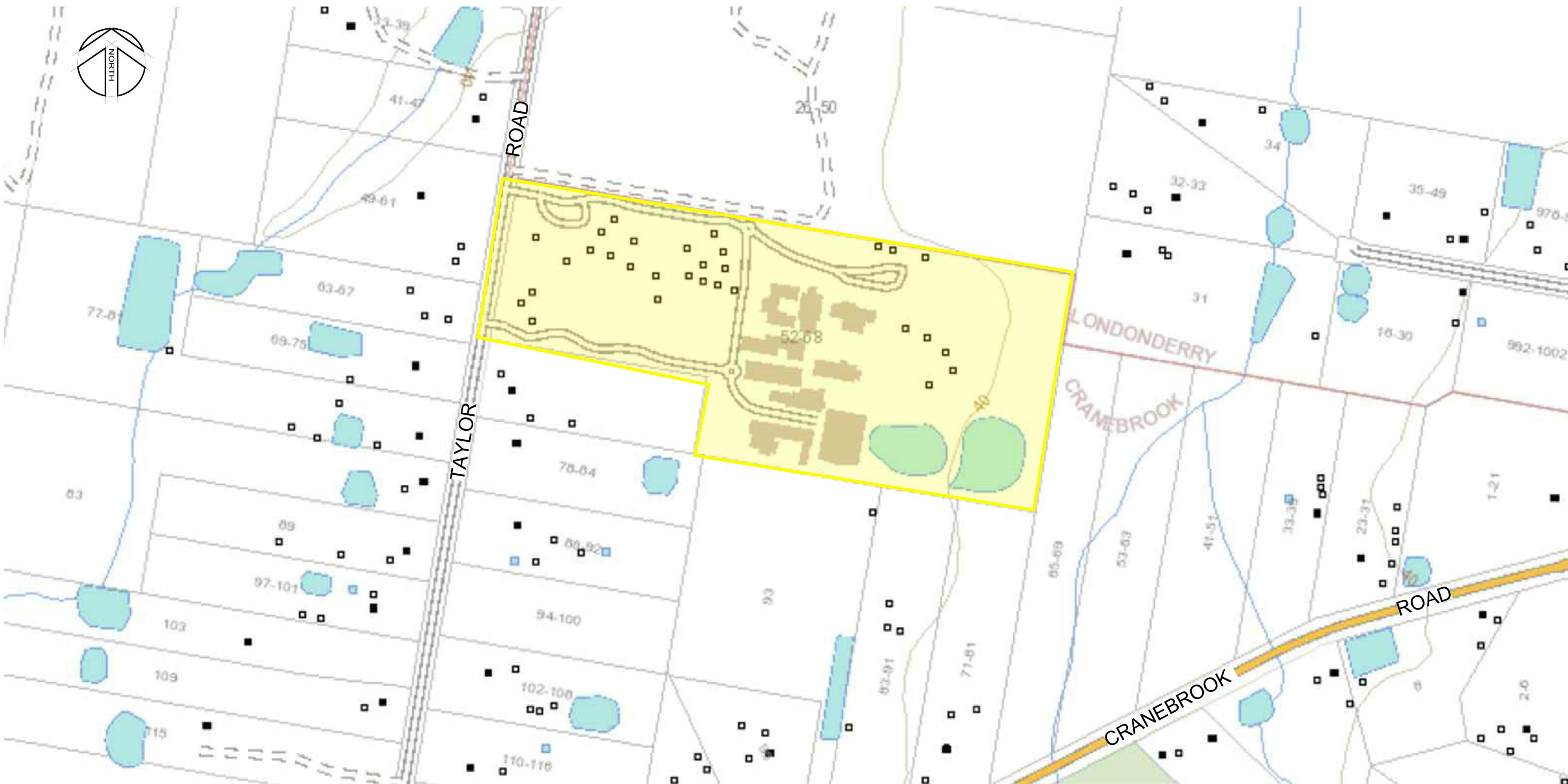

LOCALITY  
NOT TO SCALE

Sheet List Table	
Sheet Number	Sheet Title
001	COVER SHEET AND SHEET INDEX
011	GENERAL NOTES
101	CONCEPT STORMWATER MANAGEMENT PLAN
701	ONSITE DETENTION DETAIL AND CALCULATIONS

Prepared for: ST PAULS GRAMMAR SCHOOL PENRITH



## A1

## GENERAL NOTES

1. ALL WORKS SHALL BE CARRIED OUT IN ACCORDANCE WITH THE DEVELOPMENT CONSENT AND THE \_\_\_\_\_ COUNCIL'S WORKS SPECIFICATIONS SUBDIVISIONS / DEVELOPMENTS AND / OR AS DIRECTED BY THEIR REPRESENTATIVE AND MUST INCLUDE ANY NECESSARY WORKS REQUIRED TO MAKE THE CONSTRUCTION EFFECTIVE. ALL WORKS AND PUBLIC UTILITY RELOCATION SHALL INCUR NO COST TO COUNCIL.
2. THE CONTRACTOR IS TO IDENTIFY, LOCATE AND LEVEL ALL EXISTING SERVICES PRIOR TO THE COMMENCEMENT OF CONSTRUCTION WORKS AND WHERE NECESSARY MAKE ARRANGEMENTS WITH THE RELEVANT AUTHORITY TO RELOCATE OR ADJUST WHERE NECESSARY.
3. ALL WORKS SHALL BE UNDERTAKEN IN ACCORDANCE WITH THE WORK HEALTH & SAFETY ACT 2011 AND ALL RELEVANT OCCUPATIONAL HEALTH & SAFETY POLICIES AND REGULATIONS.
4. DIMENSIONS SHALL NOT BE SCALED FROM THE PLANS. CLARIFICATION OF DIMENSIONS SHALL BE SOUGHT FROM THE SUPERINTENDENT OR REFERRED TO THE DESIGNER.
5. SURVEY MARKS SHOWN THUS ▲ SHALL BE MAINTAINED AT ALL TIMES. WHERE RETENTION IS NOT POSSIBLE THE ENGINEER SHALL BE NOTIFIED AND CONSENT RECEIVED PRIOR TO THEIR REMOVAL.
6. ALL NEW WORK IS TO MAKE A SMOOTH JUNCTION WITH EXISTING CONDITIONS.
7. THE CONTRACTOR IS NOT TO ENTER UPON NOR DO ANY WORK WITHIN OR ON ADJACENT LANDS WITHOUT THE PRIOR APPROVAL OF THE SUPERINTENDENT AND THE WRITTEN PERMISSION OF THE OWNERS.
8. THE CONTRACTOR SHALL MAINTAIN DUST CONTROL THROUGHOUT THE DURATION OF THE PROJECT.
9. FELLED TREES SHALL BE SALVAGED FOR RE-USE AS WOODCHIP MULCH OR LOG FORM FOR SITE REHABILITATION. NON-SALVAGEABLE MATERIAL SUCH AS STUMPS AND ROOTS SHALL BE APPROPRIATELY DISPOSED OF OFF SITE.
10. THE CONTRACTOR SHALL PROVIDE MINIMUM 24 HOURS NOTICE TO CERTIFIERS REPRESENTATIVE FOR ALL INSPECTIONS.
11. ALL NATURAL SURFACE DATA HAS BEEN DETERMINED BY TERRAIN MODELLING. ALL CONSTRUCTION SITE WORKS MUST BE CARRIED OUT USING THE BENCH MARKS SHOWN ON THESE DRAWINGS.
12. THE REUSE AND RECYCLING OF WASTE MATERIALS MUST BE MAXIMISED DURING CONSTRUCTION AND DEMOLITION. THE SEPARATION AND RECYCLING OF THE FOLLOWING WASTE MATERIAL a) MASONRY b) TIMBER c) METALS d) CLEAN WASTE e) MIXED WASTE THIS CAN BE ACHIEVED BY CONSTRUCTING A MINIMUM OF FIVE TRADE WASTE COMPOUNDS ON-SITE COPIES OF ACTUAL WEIGHBRIDGE RECEIPTS VERIFYING RECYCLING/DISPOSAL MUST BE KEPT AND PRESENTED TO COUNCIL OR NOMINATED AUTHORITY WHEN REQUIRED.
13. WASTE AND RECYCLING MATERIAL, GENERATED BY THE PREMISES, MUST ONLY BE COLLECTED BETWEEN THE HOURS OF 6am AND 10pm EXCEPT FOR SUNDAYS AND PUBLIC HOLIDAYS, WHERE COLLECTION SHALL BE BETWEEN 8am AND 10pm
14. THE TREES THAT ARE TO BE RETAINED ARE TO BE PROTECTED DURING ALL WORKS WITH 1.8m HIGH CHAINWIRE FENCING WHICH IS TO BE ERECTED AT LEAST THREE METRES FROM THE BASE OF EACH TREE AND IS TO BE IN PLACE PRIOR TO WORKS COMMENCING TO RESTRICT THE FOLLOWING OCCURRING: STOCKPILING OF MATERIALS WITHIN THE ROOT PROTECTION ZONE, PLACEMENT OF FILL WITHIN THE ROOT PROTECTION ZONE, PARKING OF VEHICLES WITHIN THE ROOT PROTECTION ZONE, COMPACTION OF SOIL WITHIN THE ROOT PROTECTION ZONE. ALL AREAS WITHIN THE ROOT PROTECTION ZONE ARE TO BE MULCHED WITH COMPOSTED LEAF MULCH TO A DEPTH NOT LESS THAN 100mm. THE INSTALLATION OF SERVICES WITHIN THE ROOT PROTECTION ZONE IS NOT TO BE UNDERTAKEN WITHOUT CONSULTATION WITH COUNCIL'S TREE MANAGEMENT OFFICER.
15. A COPY OF THE DEVELOPMENT CONSENT AND STAMPED PLANS AND TRAFFIC CONTROL PLAN SHALL BE KEPT ON SITE AT ALL TIMES DURING CONSTRUCTION
16. IF, DURING THE COURSE OF ANY WORKS, ANY EVIDENCE OF AN ABORIGINAL ARCHAEOLOGICAL SITE OR RELIC IS FOUND, ALL WORKS ON THE SITE ARE TO CEASE AND THE DEPARTMENT OF ENVIRONMENT AND CLIMATE CHANGE AND THE NSW HERITAGE BRANCH ARE TO BE NOTIFIED IMMEDIATELY.
17. IF, DURING THE COURSE OF ANY WORKS, ANY EVIDENCE OF A EUROPEAN ARCHAEOLOGICAL SITE OR RELIC IS FOUND, ALL WORKS ON THE SITE ARE TO CEASE AND THE NSW HERITAGE BRANCH CONTACTED IMMEDIATELY. ALL RELICS ARE TO BE RETAINED IN SITU UNLESS OTHERWISE DIRECTED BY THE NSW HERITAGE BRANCH.
18. ANY NEW INFORMATION, WHICH COMES TO LIGHT DURING CONSTRUCTION WORKS, WHICH HAS THE POTENTIAL TO ALTER PREVIOUS CONCLUSIONS ABOUT SITE CONTAMINATION, SHALL BE IMMEDIATELY NOTIFIED TO COUNCIL.
19. CONSTRUCTION INSPECTIONS ARE REQUIRED FOR THE ENGINEERING WORKS IN ACCORDANCE WITH THE RELEVANT LOCAL COUNCIL WORKS SPECIFICATION.
20. SEDIMENT MEASURES SHALL BE IMPLEMENTED PRIOR TO SOIL DISTURBANCE IN KEEPING WITH THE 4th EDITION OF LANDCOMS "SOILS AND CONSTRUCTION - MANAGING URBAN STORMWATER" MARCH 2004 TO THE SATISFACTION OF COUNCIL'S REPRESENTATIVE AND AS SHOWN IN THESE DRAWINGS.
21. THE CONTRACTOR SHALL CLEAR AND DISPOSE OF ONLY THOSE TREES THAT ARE CONDEMNED BY THE PLANS. COUNCIL'S TREE PRESERVATION ORDER SHALL BE OBSERVED AND NO TREE SHALL BE FELLED, LOPPED OR REMOVED WITHOUT PRIOR APPROVAL OF COUNCIL.
22. THE CONTRACTOR SHALL CLEAR THE SITE BY REMOVING ALL RUBBISH, FENCES, OUT HOUSES, CAR BODIES, DEBRIS, ETC. THE CONTRACTOR SHALL NOT DISPOSE OF ANY DEBRIS BY BURNING OFF IN AN OPEN FIRE.

## ROADWORKS NOTES

1. GUIDE POSTS SHALL BE 100mm X 50mm HARDWOOD, PAINTED WHITE WITH REFLECTORS.
2. ERECT STREET NAME SIGNS, CONDUIT WARNING SIGNS AND NO THROUGH ROAD SIGNS WHERE SHOWN OR WHERE DIRECTED BY COUNCIL'S REPRESENTATIVE.
3. THE CONTRACTOR SHALL UNDERTAKE TRAFFIC CONTROL MEASURES TO COUNCIL'S SATISFACTION AND SHALL DISPLAY ALL APPROPRIATE WARNING SIGNS THROUGHOUT THE DURATION OF CONSTRUCTION.
4. ALL CONTRACTORS WORKING IN THE PUBLIC ROAD SHALL TAKE OUT PUBLIC LIABILITY INSURANCE FOR A MINIMUM AMOUNT OF \$10 MILLION. THE POLICY SHALL SPECIFICALLY INDEMNIFY COUNCIL FROM ALL CLAIMS ARISING FROM THE EXECUTION OF THE WORKS. WRITTEN EVIDENCE OF THIS INSURANCE SHALL BE SUBMITTED TO COUNCIL PRIOR TO THE COMMENCEMENT OF CONSTRUCTION IN THE ROAD RESERVE.
5. UNSOUND MATERIALS AS DETERMINED BY THE COUNCIL'S REPRESENTATIVE SHALL BE REMOVED FROM ROADS AND LOTS PRIOR TO FILLING.
6. PROVIDE VEHICULAR ENTRIES IN KERB AND GUTTER WHERE SHOWN OR DIRECTED BY THE SUPERINTENDENT.

## EARTHWORKS NOTES

3. CARE IS TO BE TAKEN DURING THE CONSTRUCTION OF THE PROPOSED WORKS TO ENSURE NATURAL VEGETATION AND TOPOGRAPHY ON THE SUBJECT SITE IS NOT UNNECESSARILY DISTURBED. ANY EXCAVATION MATERIAL NOT USED IN THE CONSTRUCTION OF THE SUBJECT WORKS IS TO BE REMOVED FROM THE SITE AND UNDER NO CIRCUMSTANCES IS TO BE DEPOSITED IN BUSHLAND AREAS.
2. COUNCIL MUST BE NOTIFIED OF ANY DAMAGE TO THE PUBLIC INFRASTRUCTURE SUCH AS ROAD PAVEMENT, KERB AND GUTTER, CONCRETE FOOTPATHS, DRAINAGE STRUCTURES, UTILITIES AND LANDSCAPING FRONTING THE DEVELOPMENT...
3. UNSOUND MATERIALS AS DETERMINED BY COUNCIL'S REPRESENTATIVE SHALL BE REMOVED FROM ROADS AND LOTS PRIOR TO ANY FILLING.
4. ALL SITE REGRADING AREAS SHALL BE GRADED TO THE SATISFACTION OF COUNCIL'S REPRESENTATIVE. THE CONTRACTOR SHALL TAKE LEVELS ON THE EXISTING SURFACE AFTER STRIPPING TOPSOIL AND PRIOR TO COMMENCING ANY FILL OPERATIONS.
5. SURPLUS EXCAVATED MATERIAL SHALL BE PLACED OR DISPOSED OF IN ACCORDANCE WITH THE CONTRACT, OR AS DIRECTED BY THE SUPERINTENDENT.
6. ALL SITE FILLING SHALL BE PLACED IN LAYERS NOT EXCEEDING COUNCILS AND GEOTECH REQUIREMENTS. FILL IS TO BE COMPACTED IN ACCORDANCE WITH GEOTECH SPECIFICATIONS AND BE TESTED AT THE REQUIRED INTERVALS BY AN APPROVED N.A.T.A. GEOTECHNICAL LABORATORY.
7. MINIMUM 150mm THICK TOPSOIL SHALL BE SPREAD ON ALL BERMS, BATTERS AND SITE REGRADING AREAS. EXCESS TOPSOIL SHALL BE DISPOSED OF AS DIRECTED BY THE SUPERINTENDENT.
8. ALL LAND DISTURBED BY EARTHWORKS SHALL BE SPRAY-GRASSED, TURFED OR SIMILARLY TREATED TO ESTABLISH GRASS COVER. SEED MIXTURES ARE TO BE APPROVED BY COUNCIL PRIOR TO SPRAYING. ALL GRASSED AREAS SHALL BE REGULARLY WATERED AND MAINTAINED UNTIL EXPIRATION OF THE MAINTENANCE PERIOD.
9. THE DISPOSAL / LANDFILL OF SURPLUS EXCAVATED MATERIAL, OTHER THAN TO A DECC LICENSED FACILITY, IS NOT PERMITTED WITHOUT FORMAL APPROVAL FROM COUNCIL PRIOR TO THE COMMENCEMENT OF WORKS. ANY UNAUTHORIZED DISPOSAL OF WASTE, WHICH INCLUDES EXCAVATED MATERIAL, IS A BREACH OF THE PROTECTION OF THE ENVIRONMENT OPERATIONS ACT 1997 AND SUBJECT TO SUBSTANTIAL PENALTIES. UNLESS COUNCIL APPROVES AN ALTERNATIVE SITE THEN ALL SURPLUS MATERIAL MUST BE DISPOSED OF AT A LICENSED WASTE FACILITY. COPIES OF ACTUAL WEIGHBRIDGE RECEIPTS VERIFYING RECYCLING / DISPOSAL MUST BE KEPT AND PRESENTED TO COUNCIL WHEN REQUIRED.
10. THE ONLY WASTE DERIVED FILL MATERIAL THAT MAY BE RECEIVED AT THE DEVELOPMENT SITE IS: a) VIRGIN EXCAVATED NATURAL MATERIAL OR b) ANY OTHER WASTE-DERIVED MATERIAL. THE SUBJECT OF A RESOURCE RECOVERY UNDER CLAUSE 51A OF THE PROTECTION OF THE ENVIRONMENT OPERATIONS (WASTE) REGULATION 2006 THAT IS PERMITTED TO BE USED AS FILL MATERIAL. ANY WASTE-DERIVED MATERIAL. THE SUBJECT OF A RESOURCE RECOVERY EXEMPTION RECEIVED AT THE DEVELOPMENT SITE MUST BE ACCOMPANIED BY DOCUMENTATION AS TO THE MATERIAL'S COMPLIANCE WITH THE EXEMPTION CONDITIONS AND MUST BE PROVIDED TO THE PRINCIPAL CERTIFYING AUTHORITY ON REQUEST.

## SERVICE NOTES

1. THE CONTRACTOR IS TO IDENTIFY, LOCATE AND LEVEL ALL EXISTING SERVICES PRIOR TO THE COMMENCEMENT OF CONSTRUCTION WORKS AND WHERE NECESSARY MAKE ARRANGEMENTS WITH THE RELEVANT AUTHORITY TO RELOCATE OR ADJUST.
2. BARKER RYAN STEWART DOES NOT ACCEPT ANY LIABILITY FOR INACCURACIES IN THE SERVICE INFORMATION SHOWN.
3. CONDUITS SHALL BE LAID AFTER POSITIONS HAVE BEEN DETERMINED BY THE RELEVANT AUTHORITIES AND BEFORE FINAL A.C. IS LAID.
4. POSITION OF CONDUITS SHALL BE MARKED ON THE KERB.
5. THE CONTRACTOR SHALL MAINTAIN SERVICES AND ALL WETHER ACCESS AT ALL TIMES TO THE ADJOINING PROPERTIES.
6. CARE SHALL BE TAKEN WHEN EXCAVATING NEAR EXISTING SERVICES, NO MECHANICAL EXCAVATION SHALL BE MADE OVER TELSTRA OR ELECTRICAL SERVICES, EXCAVATE BY HAND ONLY IN THESE AREAS.

## DRAINAGE NOTES

1. ALL PITTS DEEPER THAN 1.2m SHALL HAVE STEP IRONS PROVIDED IN ACCORDANCE WITH COUNCIL'S STANDARDS.
2. ALL DRAINAGE LINES THROUGH THE LOTS SHALL BE CONTAINED WITHIN THE EASEMENTS AND CONFORM WITH COUNCIL'S STANDARDS.
3. ALL DRAINAGE LINES ON HIGH SIDE AND UNDER ROADS SHALL BE BACKFILLED WITH SHARP SAND AND HAVE 3.0m OF AGRICULTURAL LINE WRAPPED IN AN APPROVED FILTER FABRIC, DISCHARGING INTO THE DOWNSTREAM PIT.
4. SUBSOIL DRAINS SHALL BE CONSTRUCTED TO THE SATISFACTION OF COUNCIL'S REPRESENTATIVE.
5. PRECAST KERB INLET LINTELS SHALL BE USED ON GULLY PITs. GRATES SHALL BE "WELDLÖK" TYPE GG500 OR APPROVED EQUIVALENT.
6. ON COMPLETION OF PIPE INSTALLATION, ALL DISTURBED AREAS MUST BE RESTORED TO ORIGINAL CONDITION INCLUDING KERBS, FOOTPATHS, CONCRETE AREAS, GRAVEL AREAS, GRASSED AREAS AND ROAD PAVEMENTS.
7. TRENCH WIDTHS ARE TO BE KEPT TO A MINIMUM, CONSISTENT WITH LAYING AND BEDDING OF THE RELEVANT SERVICE AND CONSTRUCTION PERSONNEL ACCESS WAYS AND PITs. REFER TO AUTHORITIES STANDARDS FOR MINIMUM TRENCH WIDTHS. STANDARD TRENCH WIDTHS AND THE DIMENSIONS OF UNSUPPORTED TRENCHES. SUPPORT EXCAVATIONS TO THE REQUIREMENTS OF THE CONSTRUCTION SAFETY REGULATIONS 1950, UNDER THE CONSTRUCTION SAFETY ACT 1912 (AS AMENDED)
8. PITs ARE TO BE CONSTRUCTED IN ACCORDANCE WITH AS3500.3:2003 PLUMBING AND DRAINAGE - STORMWATER DRAINAGE STANDARD UNLESS OTHERWISE SPECIFIED BY THE LOCAL COUNCIL OR AUTHORITY.
9. PIT SIZES IN ACCORDANCE WITH AS3500.3:2003 AND/ OR COUNCIL REQUIREMENTS.
10. IF A PIT IS SHOWN ON THE KERB ALIGNMENT IT IS REQUIRED TO BE CONSTRUCTED AS A KERB INLET PIT UNLESS OTHERWISE NOTED.
11. BACKFILL TRENCHES IN ACCORDANCE WITH COUNCIL REQUIREMENTS WITHOUT DELAY FOR THE SECTION OF PIPE THAT HAS BEEN COMPLETED AND APPROVED, IF POSSIBLE ON THE SAME WORKING DAY.

## STRUCTURAL NOTES

1. ALL WORKMANSHIP AND MATERIALS SHALL BE IN ACCORDANCE WITH AS3600.
  2. CONCRETE QUALITY SHALL BE AS SPECIFIED AND SHALL BE VERIFIED BY TESTS.
  3. ALL CONCRETE UNLESS OTHERWISE NOTED SHALL HAVE A SLUMP OF 80mm AT POINT OF PLACEMENT, A MAXIMUM AGGREGATE SIZE OF 20mm AND STRENGTH AS SPECIFIED. NO WATER SHALL BE ADDED TO THE MIX PRIOR TO OR DURING THE PLACEMENT.
  4. ALL REINFORCEMENT SPECIFIED IS GRAD D500 UNLESS NOTED OTHERWISE.
  5. REINFORCEMENT IS REPRESENTED DIAGRAMMATICALLY, IT IS NOT NECESSARILY SHOWN IN TRUE PROJECTION.
  6. TOP REINFORCEMENT IS TO BE CONTINUOUS ON SUPPORTS. BOTTOM REINFORCEMENT TO BE LAPPED AT SUPPORTS.
  7. WELDING OF REINFORCEMENT SHALL NOT BE PERMITTED UNLESS SHOWN ON STRUCTURAL DRAWINGS.
  8. PIPES OR CONDUITS SHALL NOT BE PLACED WITHIN THE ZONE OF CONCRETE COVER TO THE REINFORCEMENT WITHOUT THE APPROVAL OF THE ENGINEER.
  9. ALL REINFORCING BARS AND FABRIC CANNOT WIT AS4671.
  10. REINFORCEMENT SYMBOLS:
    - 10.1. N - GRADE 500N DEFORMED BAR (D500) NORMAL DUCTILITY
    - 10.2. R - GRADE 250N PLAIN ROUND BAR (R250) NORMAL DUCTILITY
    - 10.3. SL - GRADE 500L WELDED DEFORMED RIBBED MESH (D500) RECTANGULAR LOW DUCTILITY
- THE NUMBER IMMEDIATELY FOLLOWING THESE SYMBOLS IS THE NUMBER OF MILLIMETERS IN THE BAR DIAMETER.
- EXAMPLE:  
8 N12-250, DENOTES 8, GRADE 500N DEFORMED BARS, 12mm DIAMETER AT 250 CTS.
11. FABRIC REINFORCEMENT TO BE LAPPED 1 COMPLETE SQUARE + 25mm UNLESS NOTED OTHERWISE.
  12. ALL REINFORCEMENT SHALL BE FIRMLY SUPPORTED ON BAR CHAIRS SPACED AT A MAXIMUM OF 750mm CENTRES BOTH WAYS UNDER THE ROD AND FABRIC REINFORCEMENT. REINFORCEMENT SHALL BE TIED AT ALTERNATIVE INTERSECTIONS.

## COUNCIL NOTES

1. WORKS CARRIED OUT TO \_\_\_\_\_ STANDARDS AND SPECIFICATIONS

## LEGEND

DESCRIPTION	EXISTING	PROPOSED	FUTURE
ROOF DRAINAGE LINE			
DRAINAGE LINE			
CONTOUR			
GRATED SURFACE INLET PIT			
SEALED PIT			
KERB INLET PIT			
PIT LABEL (LINE / No)			
SUBSOIL			
150mm KERB & GUTTER			
ROLL KERB			
KERB ONLY			
FLUSH KERB			
RETAINING WALL			
ROAD PAVEMENT			
FOOTPATH			
TREE TO BE REMOVED			
BATTERS			
LIMIT OF WORKS			
ELECTRICITY			
WATER			
COMMUNICATIONS			
GAS			
SEWER			

EXISTING SERVICES

EX. FENCE LINE

EX. COMMS MAIN

EX. TELEPHONE LINE

EX. UNDERGROUND OPTICAL FIBRE

EX. OVERHEAD ELECTRICITY

EX. UNDERGROUND ELECTRICITY

EX. GAS MAIN

EX. SEWER MAIN

EX. WATER MAIN

REV	AMENDMENT	ISSUED	DATE	 <div> <div> SYDNEY P: 02 9659 0005 CENTRAL COAST P: 02 4325 5255 </div> <div> HUNTER P: 02 4966 8388 S.E. QLD P: 07 5582 6555 </div> </div> <div> www.brs.com.au mail@brs.com.au ABN: 26 134 067 842 </div>	Client:  ST PAULS GRAMMER SCHOOL	ST PAULS GRAMMAR SCHOOL PROPOSED INNOVATION LEARNING CENTRE	GENERAL NOTES	Designed: GJ Drawn: GL Checked: GJ	Scales: Plan - Horiz. - Vert. - X-Sept. -  Datum: A.H.D.	Plan No. <b>SY190140-01-011</b> File Ref. SY190140 REV. <b>A</b>
1	DA ISSUE	GJ	23/10/19							



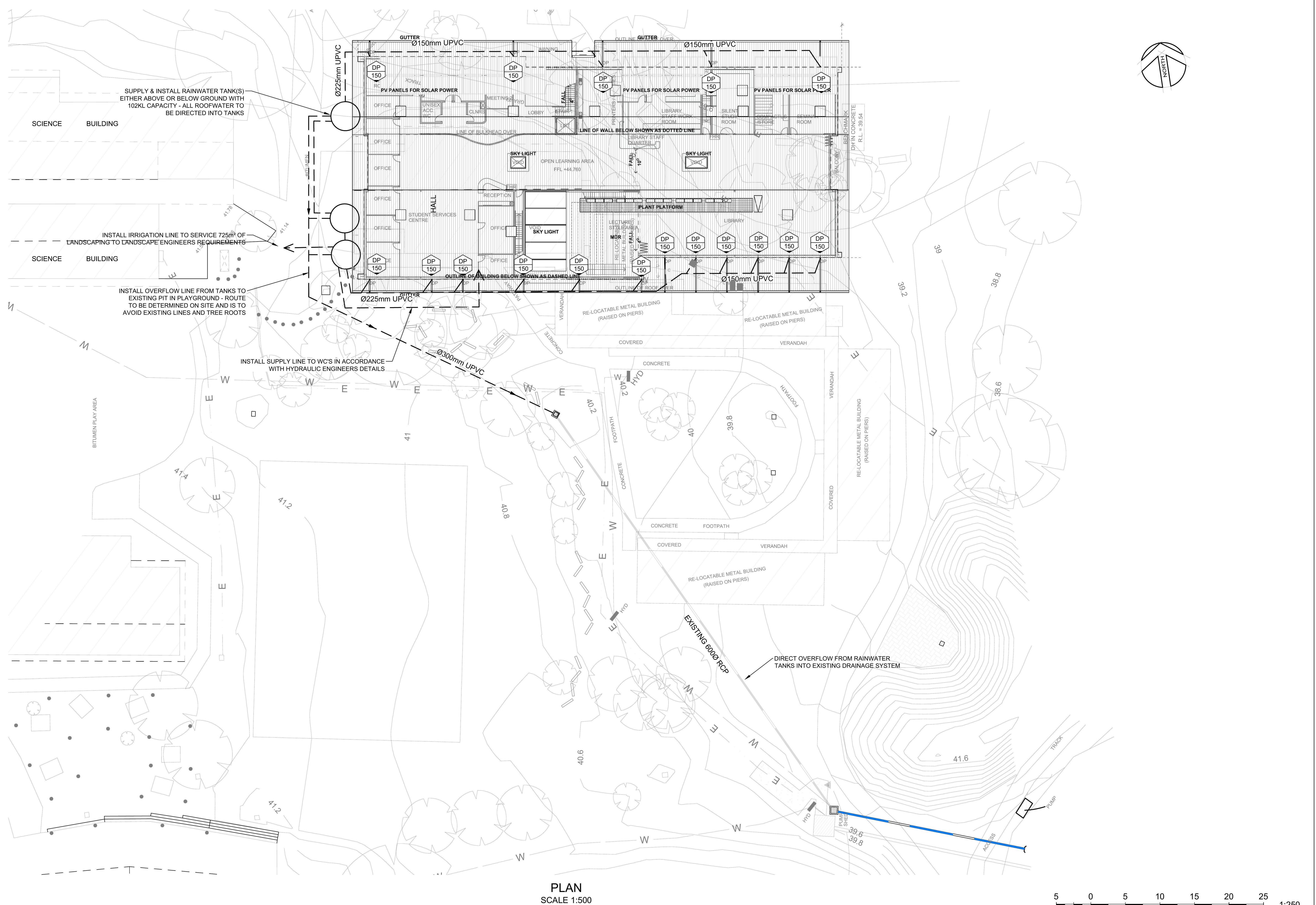

PLAN  
SCALE 1:500

5 0 5 10 15 20 25  
METRES 1:250

REV	AMENDMENT	ISSUED	DATE
1	DA ISSUE	GJ	23/10/19



SYDNEY  
P: 02 9659 0005  
CENTRAL COAST  
P: 02 4325 5255

HUNTER  
P: 02 4956 8388  
S.E. QLD  
P: 07 5582 6555

www.brs.com.au  
mail@brs.com.au  
ABN: 26 134 067 842

Client:  
  
ST PAULS GRAMMER SCHOOL

ST PAULS GRAMMER SCHOOL  
PROPOSED INNOVATION LEARNING CENTRE

CONCEPT STORMWATER MANAGEMENT PLAN

Designed: GJ  
Drawn: GL  
Checked: GJ

Scales: Plan 1:250  
Horiz. -  
Vert. -  
X-Sect. -

Datum: A.H.D.

Plan No.  
**SY190140-01-101**  
File Ref.  
SY190140  
REV.  
**A**



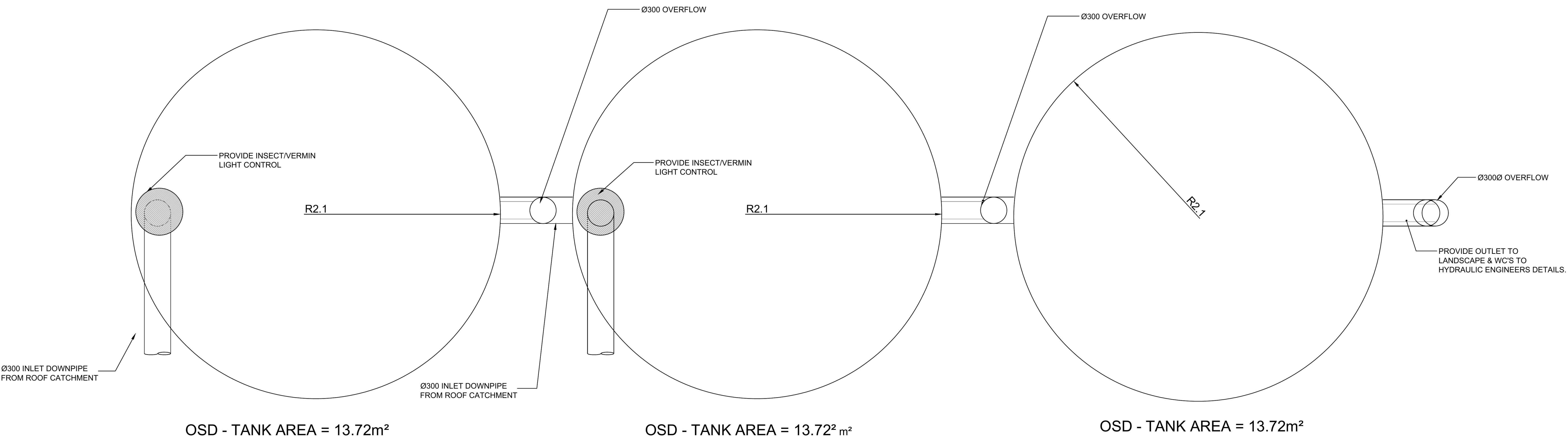

OSD TANK PLAN  
SCALE 1:25

NOTE :  
TANK USED FOR DESIGN IS THE R34000 LITRE RAINWATER  
TANK SUPPLIED BY THE TANK FACTORY.

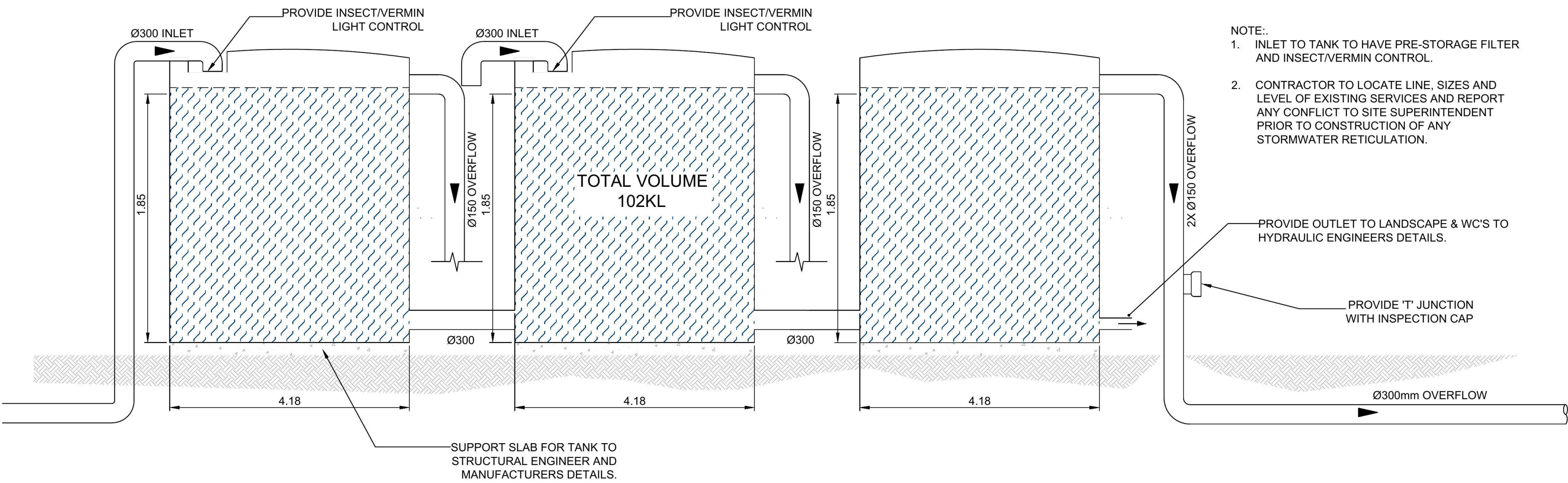

- NOTE:.
1. INLET TO TANK TO HAVE PRE-STORAGE FILTER AND INSECT/VERMIN CONTROL.
  2. CONTRACTOR TO LOCATE LINE, SIZES AND LEVEL OF EXISTING SERVICES AND REPORT ANY CONFLICT TO SITE SUPERINTENDENT PRIOR TO CONSTRUCTION OF ANY STORMWATER RETICULATION.

TYPICAL ARRANGEMENT OF MULTIPLE ABOVE  
GROUND TANKS TO SUIT STORAGE REQUIREMENTS  
SCALE : N.T.S



REV	AMENDMENT	ISSUED	DATE
1	DA ISSUE	GJ	23/10/19



SYDNEY  
P: 02 9659 0005  
CENTRAL COAST  
P: 02 4325 5255

HUNTER  
P: 02 4966 8388  
S.E. QLD  
P: 07 5682 6555

www.brs.com.au  
mail@brs.com.au  
ABN: 26 134 067 842

Client:  
  
ST PAULS GRAMMER SCHOOL

ST PAULS GRAMMAR SCHOOL  
PROPOSED INNOVATION LEARNING CENTRE

ONSITE DETENTION DETAIL AND CALCULATIONS

Designed: GJ  
Drawn: GL  
Checked: GJ

Scales: Plan 1:25  
Horiz. -  
Vert. -  
X-Sect. -

Datum: A.H.D.

Plan No.  
**SY190140-01-701**

File Ref.  
SY190140

REV.  
**A**